

DOG HEALTH



PROGRAMS IN INDIGENOUS COMMUNITIES

AN ENVIRONMENTAL HEALTH PRACTITIONERS GUIDE

written by
Dr Samantha Phelan

illustrated by
Danita Phelan

Chapters include:

- The Environmental Health Practitioner and dog programs
- Planning Your Program
- **Germs and immune systems**
- **Germs that dogs and people can share**
- Mange, Ticks, Lice and Fleas
- Roundworm, hookworm and tapeworm
- Treating mange and worms
- Exotic diseases
- **Dogs are not dingoes**
- **Breeding and population control**
- Putting animals down ('finish'): euthanasia
- Dog by-laws
- **Dog bites**
- **Animal Welfare**
- Running a pound
- Record keeping and program evaluation
- **What the shop can stock**



PAYMENT FORM for

"Dog Health Programs in Indigenous Communities-An Environmental Health Practitioners Guide"

No of copies _____ at \$120.00 plus \$10.00 postage and packaging per copy (contact us for international orders)

Cheque attached for _____ (amount)

Credit card payment for \$ _____ VISA MasterCard

Card number: _____ Expiry: _____

Name on card: _____

Date: _____ Signature: _____

Your postal address: _____

Phone _____

Email _____

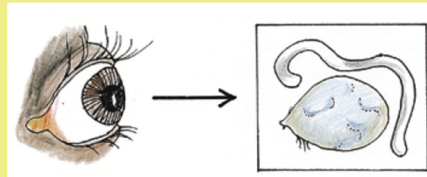

**On sale
now!!
Limited
copies**

Please send payment to AMRRIC, P.O. Box 1296, Darwin, 0801.

Ph 0889418813 info@amrric.org www.amrric.org ABN 71173062319